

Front Elevation

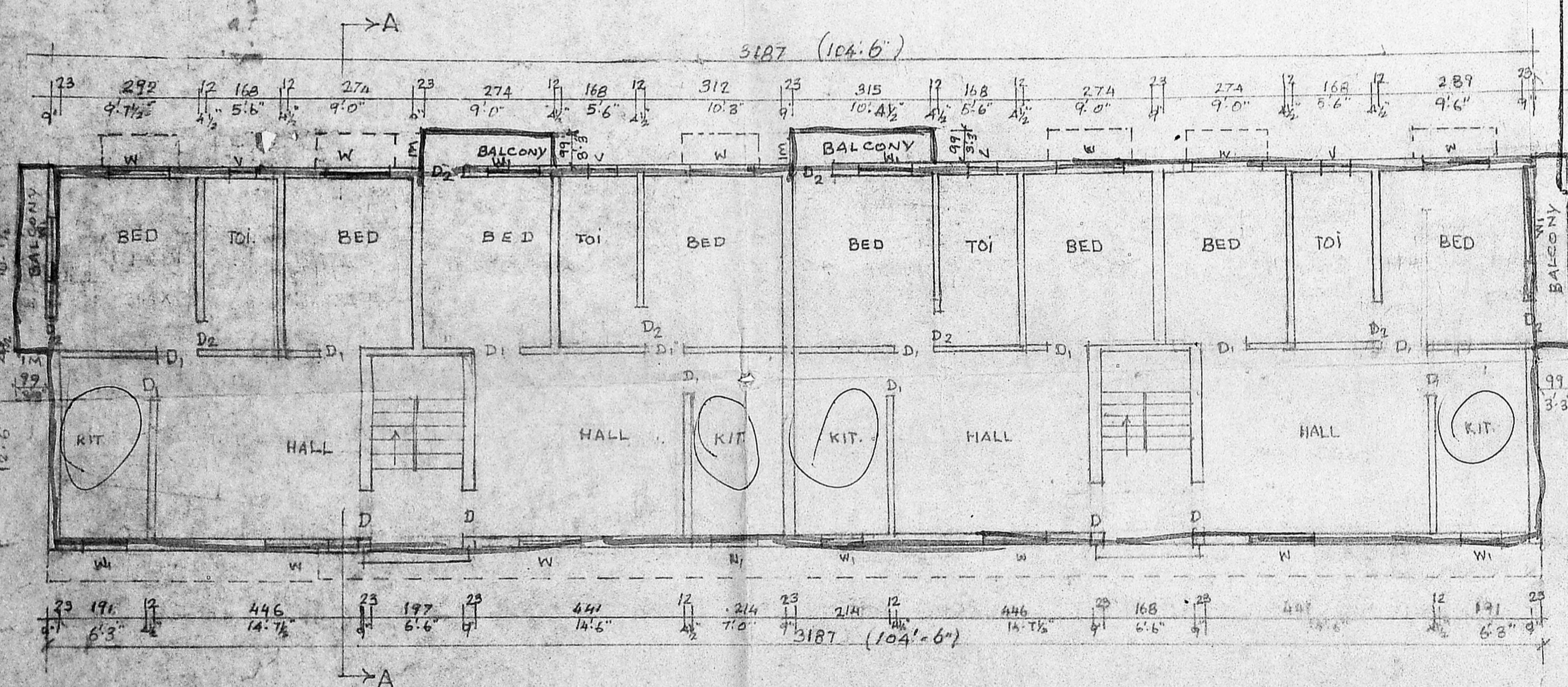

Typ. Plan of 1st & 2nd Floors

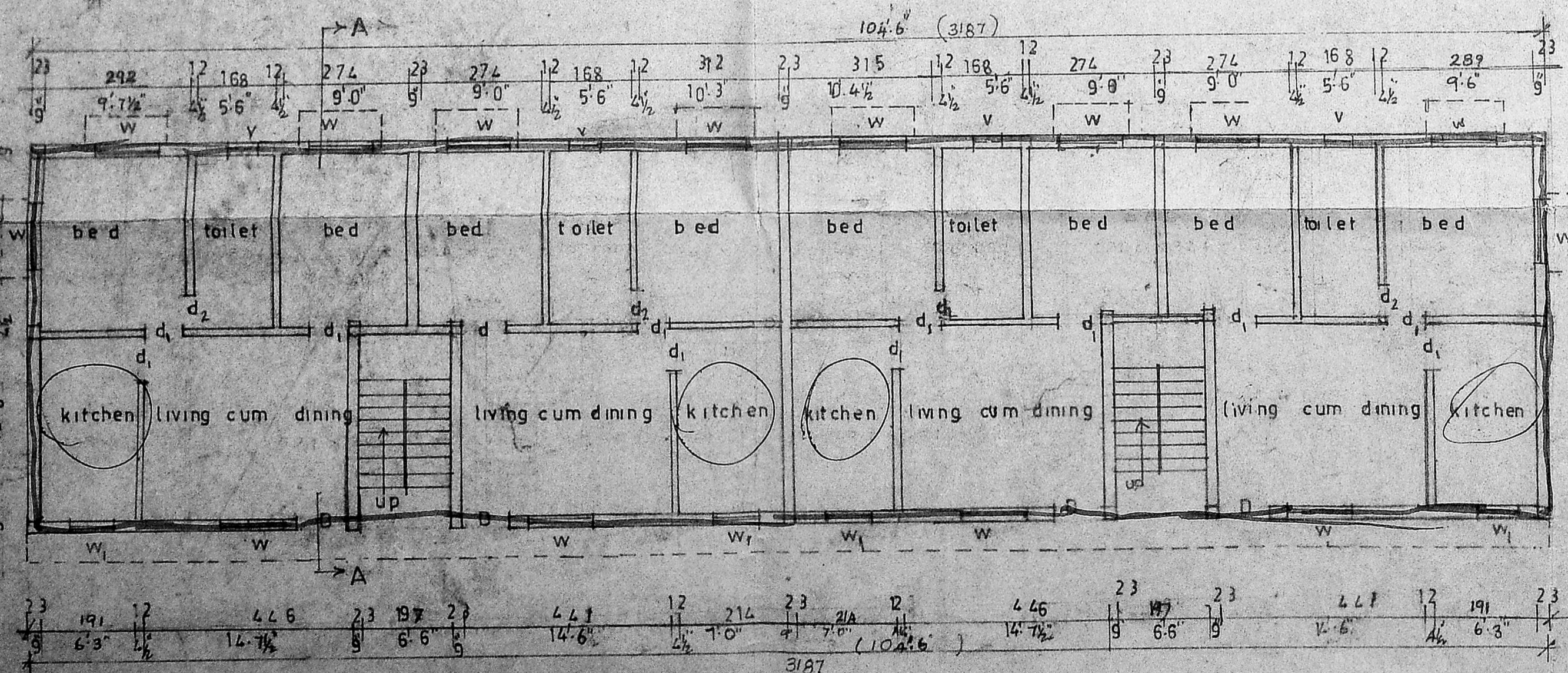

Plan of Ground Floor

Planning Permit No. 1516/28/93
APPROVED
 SUBJECT TO THE CONDITIONS IN THIS ORDER. LITER. No. 1138/92 Date. 01.03.93
 FOR MEMBER SECRETARY MADRAS METROPOLITAN DEVELOPMENT AUTHORITY MADRAS - 600 008

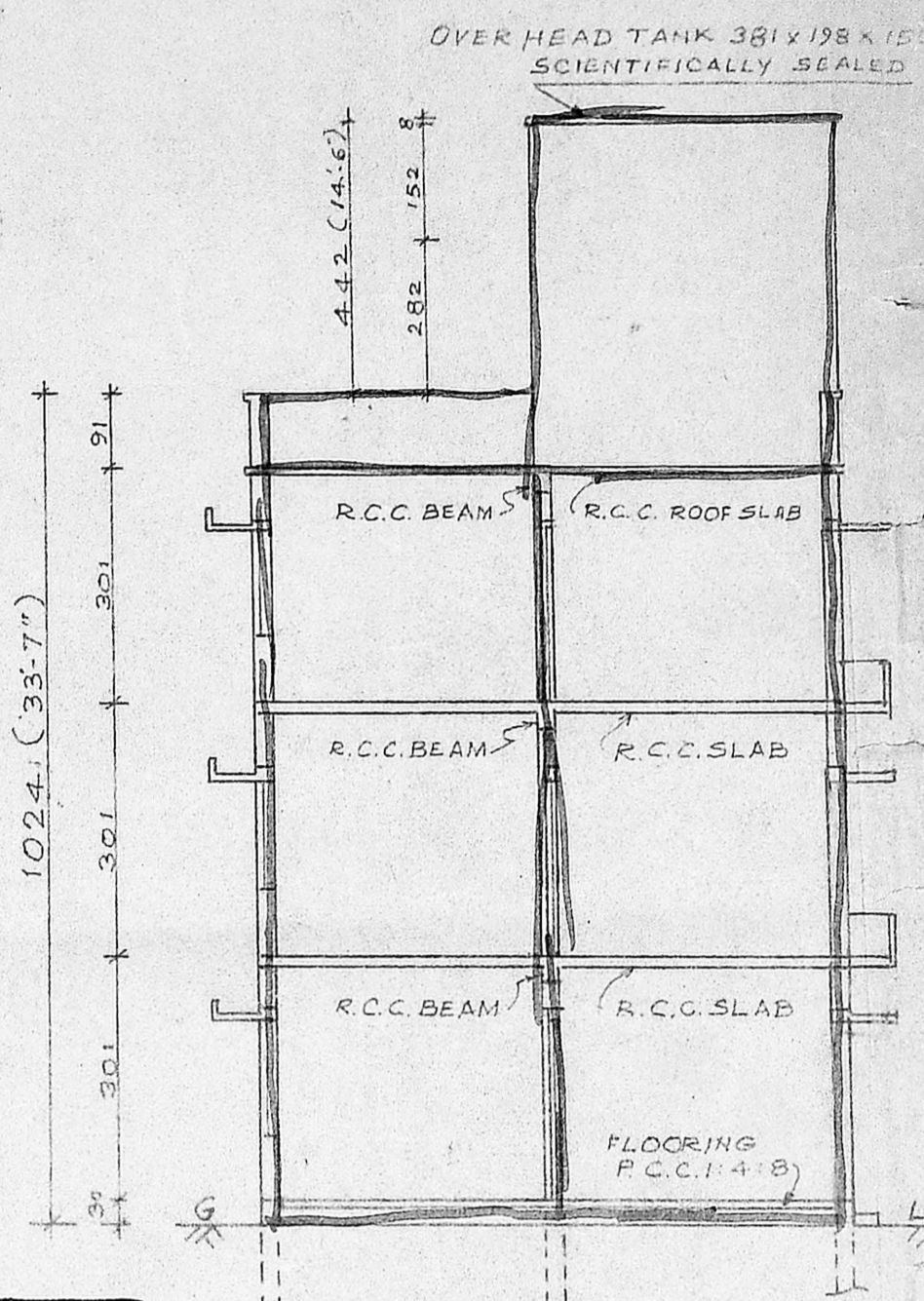

Section on A-A

KEY PLAN (N.T.S)
 LAYOUT APPROVED BY CORPORATION OF MADRAS IN No. 204/90 DT. 11-3-91.

FOUNDATION DETAILS
 SCALE: 1:50 (1"=4')

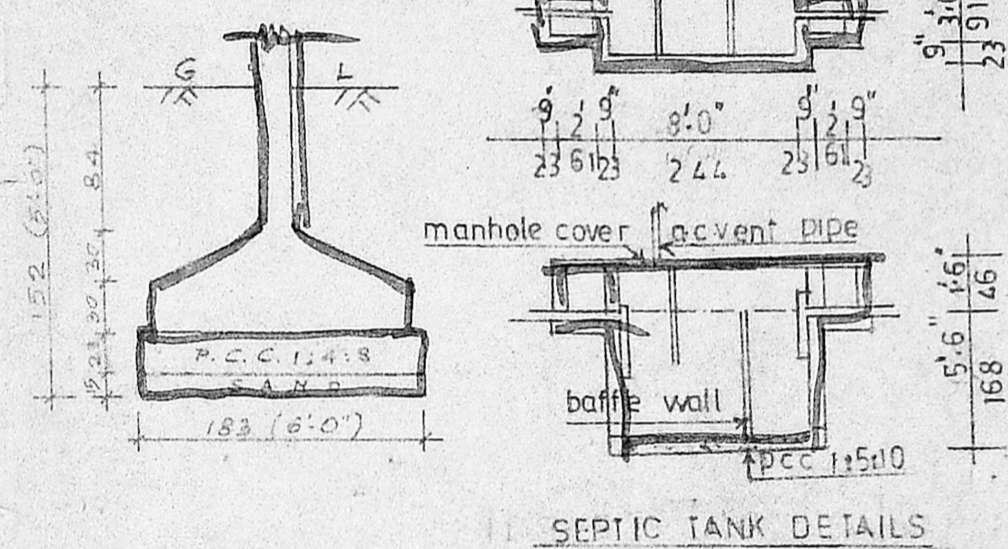

SEPTIC TANK DETAILS

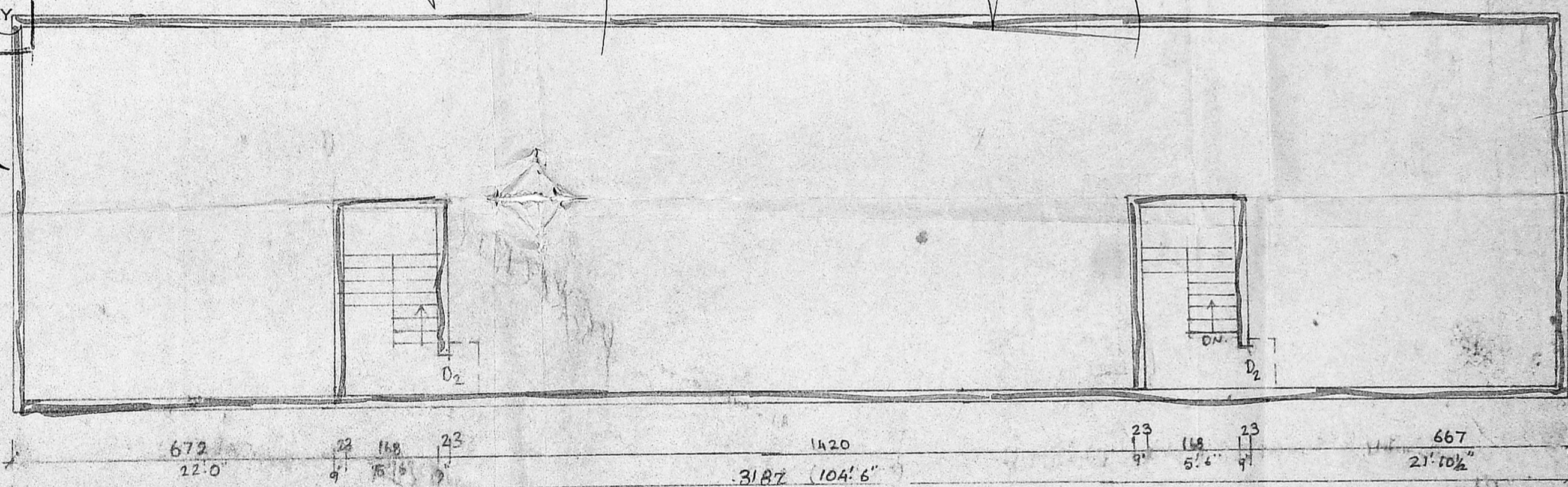

Terrace Plan

PLOT AREA = 524 SQ.M
 GROUND FLOOR AREA = 2613 SFT. 242.844
 FIRST FLOOR AREA = 2745 SFT. 255.111
 SECOND FLOOR AREA = 2745 SFT. 255.111
 COVERAGE : 46%
 F.S.I 144

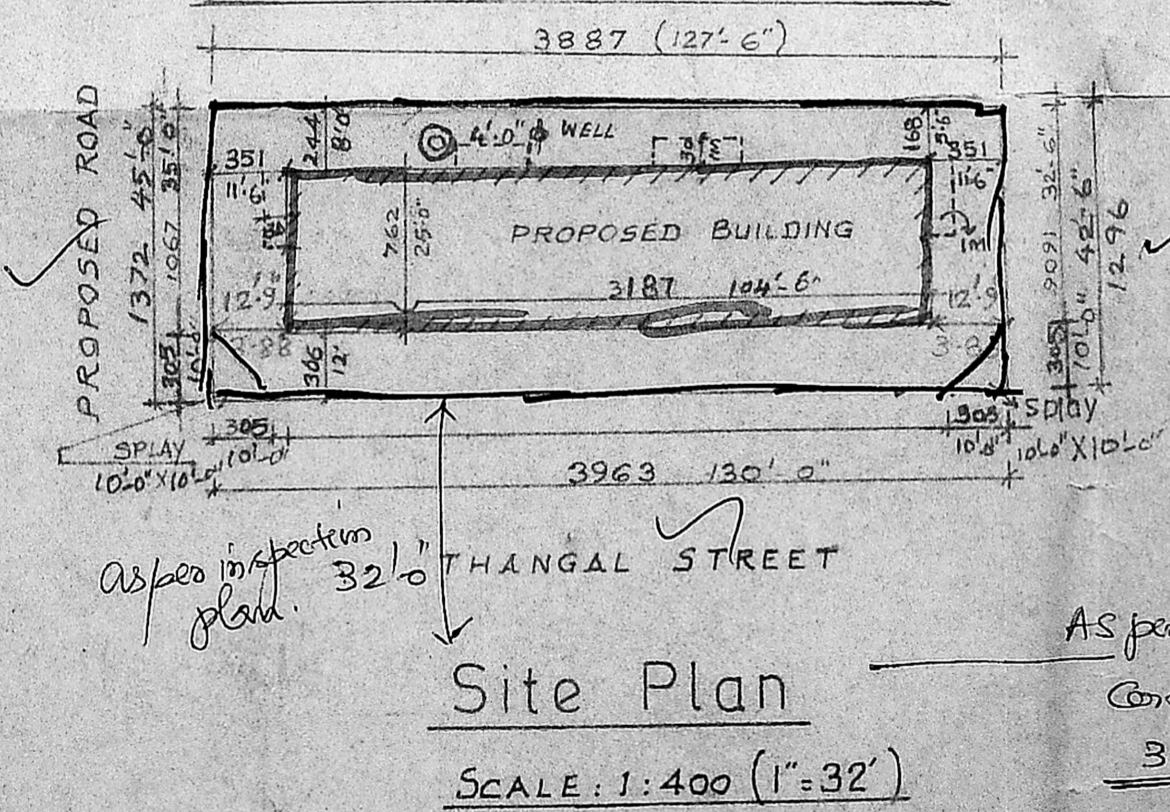

Site Plan

SCALE: 1:400 (1"=32')

PLAN SHOWING THE PROPOSED FLATS AT PLOT No. 5, 6 & 7, THANGAL STREET, VIRUGAMBAKKAM, DIVISION No. 65, S.NO. 131/8 & 131/9 MADRAS - 600 092.

SCALE: 1:100 (1"=8')
 ALL MEASUREMENTS ARE IN CENTIMETRES.

Promoters:
GEETANJALI BUILDERS
 124/A-1 ARCOT ROAD,
 VIRUGAMBAKKAM,
 MADRAS - 600 092.

OWNER

(M. JAYARAMAN)
 CLASS I SURVEYOR REG. No. 478

MMDA (B)/PP No. C.N. B.2./1138/92
 ASSESSOR
 Surveyor
 COLLECTOR INDEX: 28/92
 PROBABILIARE SHOWN IN RED
 BOUNDARY SHOWN IN BLACK
 ROADS ARE SHOWN IN GREEN
 T.A.P. U.P.

- SPECIFICATION:
- CLEAN RIVER SAND SHALL BE USED.
 - R.C.C. SHALL BE OF 1:4:8 MIX.
 - R.C.C. SHALL BE OF 1:2:4 MIX.
 - BRICKWORK SHALL BE IN C.M. 1:6.
 - PLASTERING WALLS INSIDE: C.M. 1:5.
 - PLASTERING WALLS OUTSIDE: C.M. 1:5.
 - PLASTERING CEILING: C.M. 1:4.
 - COVERING SLABS SHALL BE HERMETICALLY SEALED.

SCHEDULE OF JOINERY:

D	TEAK WOOD DOOR	107 x 213	3'-6" x 7'-0"
B	COUNTRY WOOD DOOR	91 x 213	3'-0" x 7'-0"
D2	COUNTRY WOOD DOOR	76 x 198	2'-6" x 6'-6"
W	COUNTRY WOOD WINDOW	152 x 137	5'-0" x 4'-6"
W1	"	137 x 137	4'-6" x 4'-6"
W2	"	137 x 91	4'-6" x 3'-0"
V	"	VENTILATOR	61 x 46